

FRONT ELEVATION

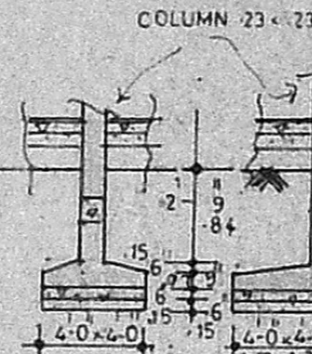

COLUMN 23-23 (TYP) DETAIL

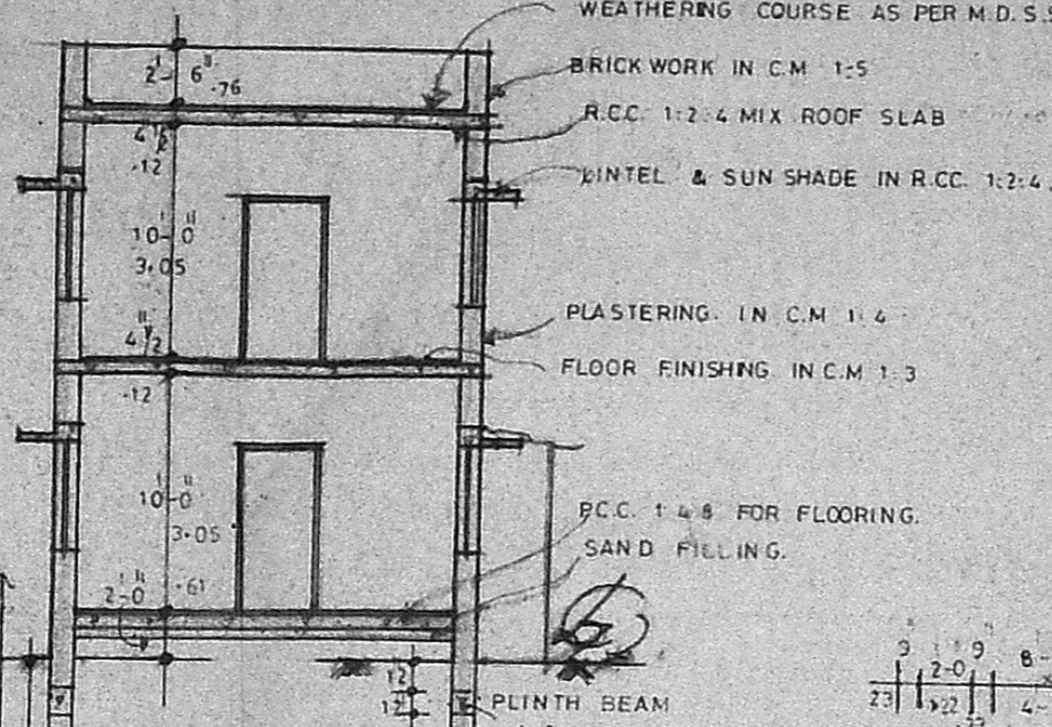

SECTION A A

WEATHERING COURSE AS PER M.D.S.S.

BRICK WORK IN C.M 1:5

R.C.C. 1:2:4 MIX ROOF SLAB

WINDL & SUN SHADE IN R.C.C. 1:2:4

PLASTERING IN C.M 1:4

FLOOR FINISHING IN C.M 1:3

R.C.C. 1:4:8 FOR FLOORING SAND FILLING.

PLINTH BEAM 1:2:4

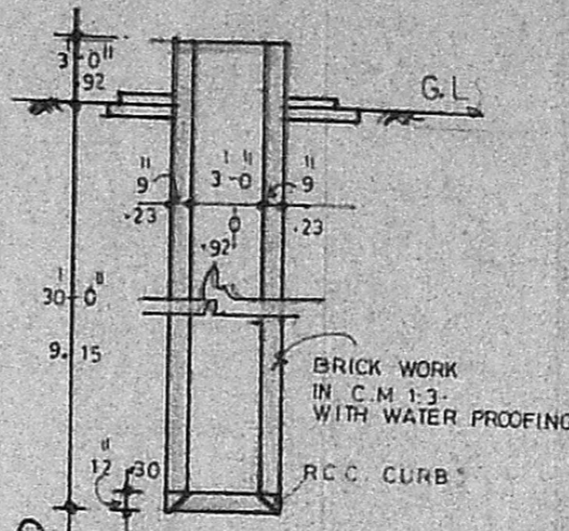

SECTION OF WELL

BRICK WORK IN C.M 1:3 WITH WATER PROOFING.

R.C.C. CURB

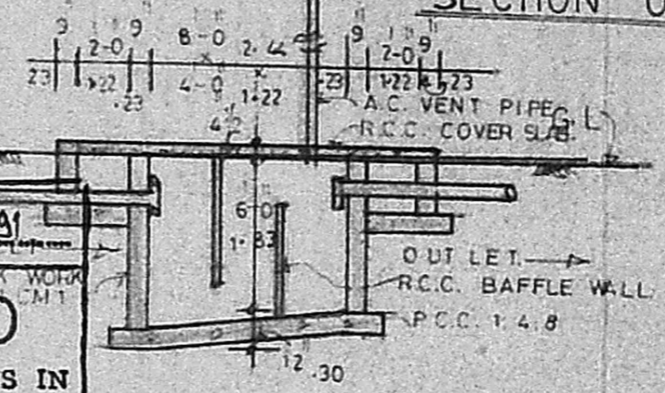

SECTION OF SEPTIC TANK

Planning Permit No. AP/141/91
APPROVED
 SUBJECT TO THE CONDITIONS IN THIS OFFICE LETTER.
 No. 12/12834/91 Date 7.11.91
 FOR MEMBER SECRETARY
 MADRAS METROPOLITAN DEVELOPMENT AUTHORITY
 MADRAS - 600 008 - NO - 2

PLAN SHOWING THE PROPOSED CONSTRUCTION IN PLOT NO 27, OF S.NO.274 1&2 OF TIRUVALLUVAR NAGAR IN ADAMBAKKAM VILLAGE SAIDAPET TALUK CHENGALPET DISTRICT ALANDUR MUNICIPALITY

SCALE: 1-8 MMCA [A]/PP No. / C.No. A2/12894/91

JOINERY DETAIL	
D DOOR	3-0 x 7-0
D1 DOOR	3-0 x 6-6
W WINDOW	3-0 x 4-6
W1 WINDOW	5-0 x 4-6
W2 WINDOW	1-5 x 5-6
V VENTILATOR	3-0 x 1-8
V1 VENTILATOR	6-0 x 1-8

AREA STATEMENT	
TOTAL EXTENT OF SITE	1000 - SQ FT - (92.94 - M ²)
GROUND FLOOR PLINTH AREA	505 - SQ FT - (46.93 - M ²)
FIRST FLOOR BUILT UP AREA	505 - SQ FT - (46.93 - M ²)
TOTAL BUILT-UP AREA	1010 - SQ FT - (93.86 - M ²)
NET OPEN SPACE	495 - SQ FT - (46.01 - M ²)

NOTE - LAY OUT APPROVED BY M.M.D.A. P.P.D/LO NO-78/84
 LETTER NO - D2/6383/83 DATED 5-11-84

COLOUR REFERENCE:
 PROPOSED: — ROAD: — BOUNDARY: —

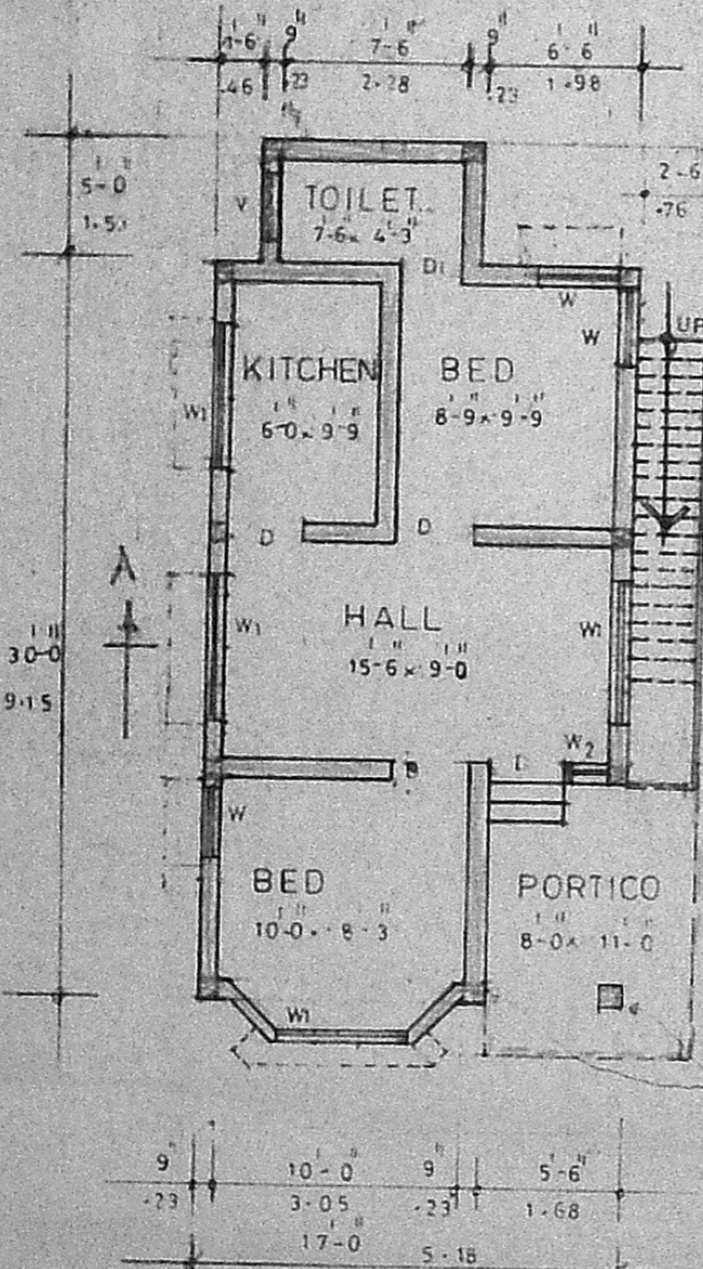

GROUND FLOOR PLAN

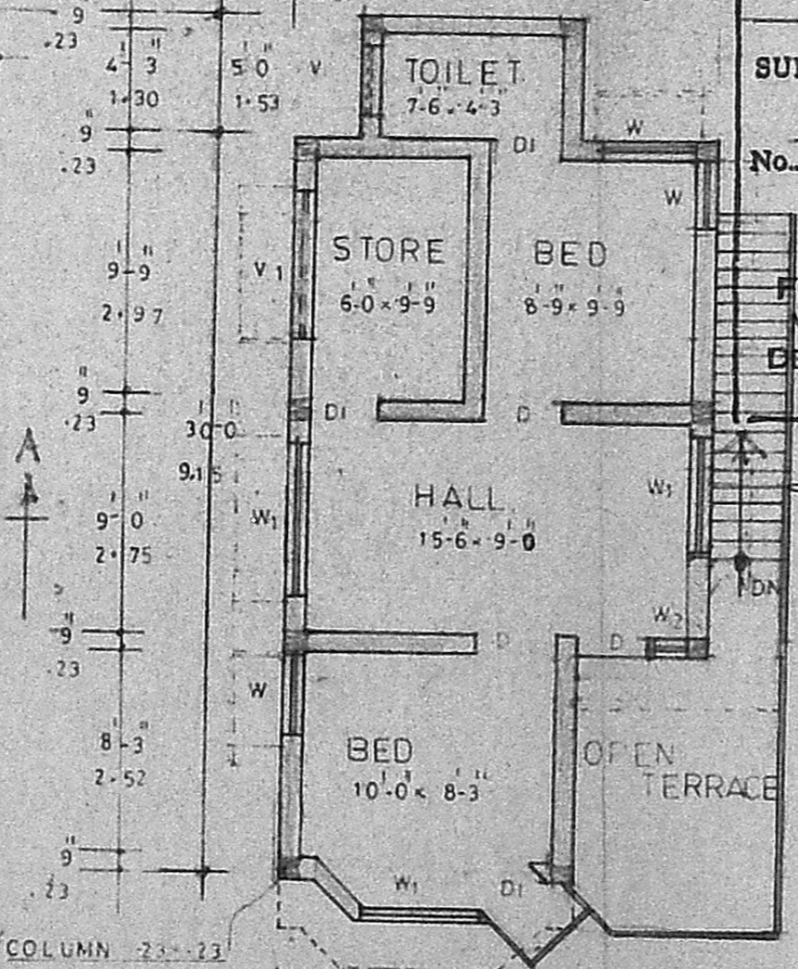

FIRST FLOOR PLAN.

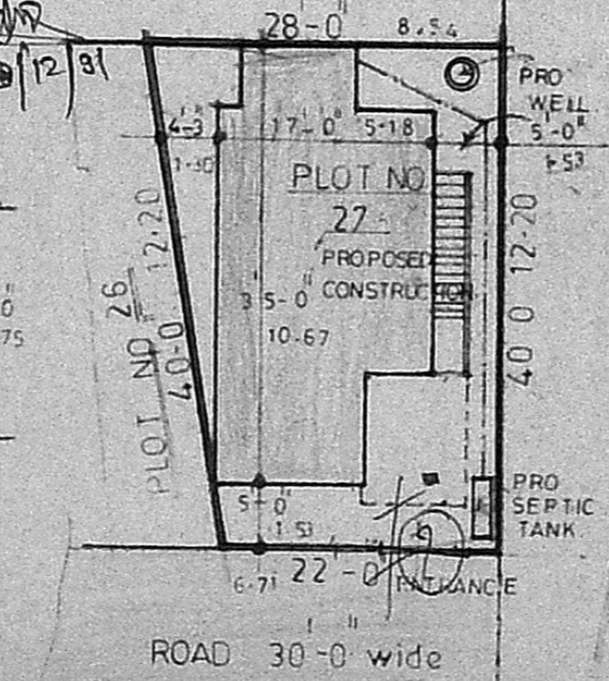

SITE PLAN 1-16-0 (1:200)

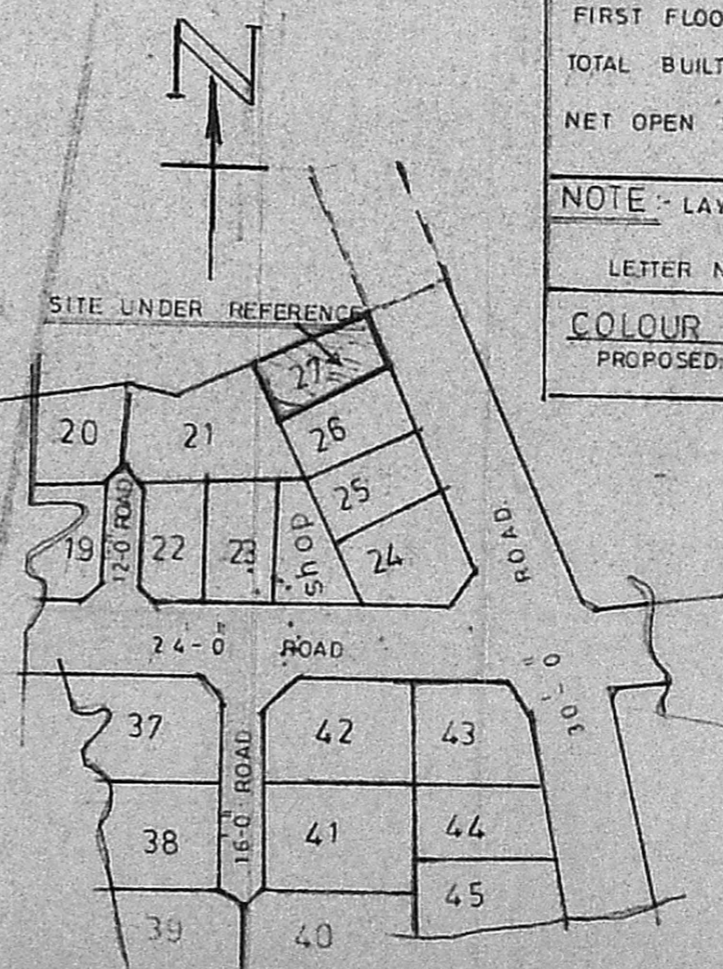

KEY PLAN (NOT TO SCALE)

OWNER *Ramesh*

Ramesh
 Phone: 440763
P. Mohan Rao, D.C.E.
 LICENSED SURVEYOR
 Corporation of Madras
 REG. No: 14
 AMBATTUR TOWN SHIP
 ALANDUR MUNICIPALITY
 Consulting Engineer & Contractor
 Office: 15, Madley Road
 T. NAGAR, MADRAS-600 008